

JAMES STIRLING
Projecten / Projects

**James Stirling en / and
James Gowan, Leicester
University Engineering
Building, 1959–1963**

**3
Plattegronden / Floor plans**

**4
Entree situatie / Entrance
situation**

**1
Perspectief gezien vanuit
het park / Perspective
view from park**

**2
Toegang werkplaats /
Workshop delivery yard**



1



2

3

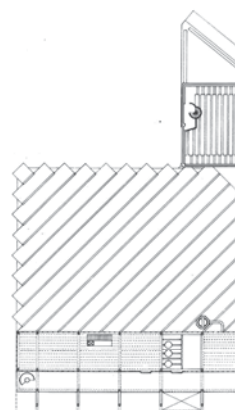
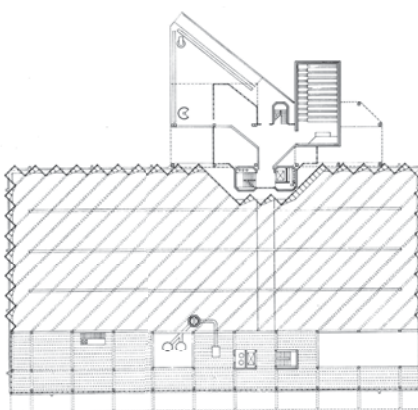
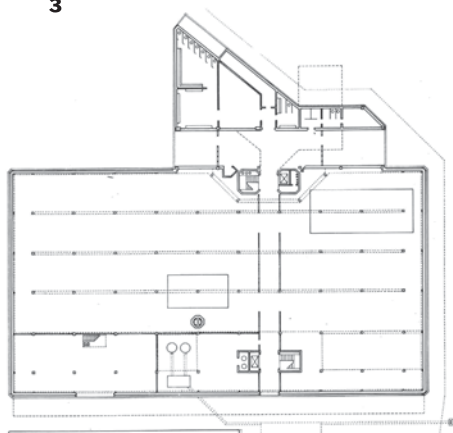

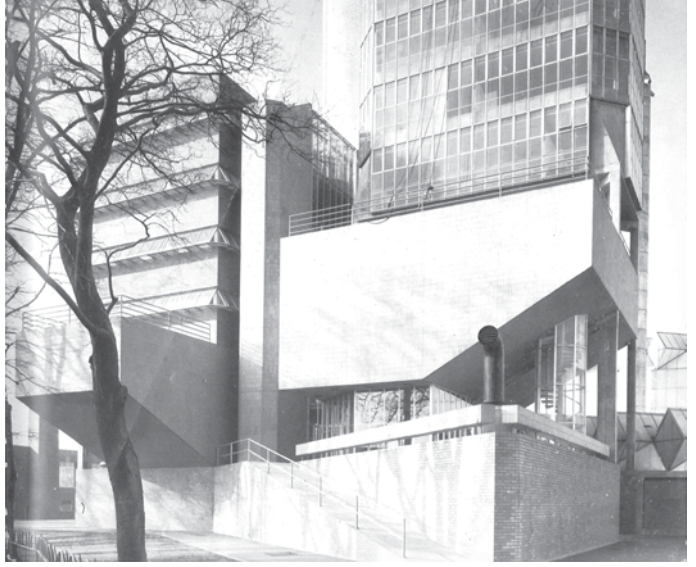

4

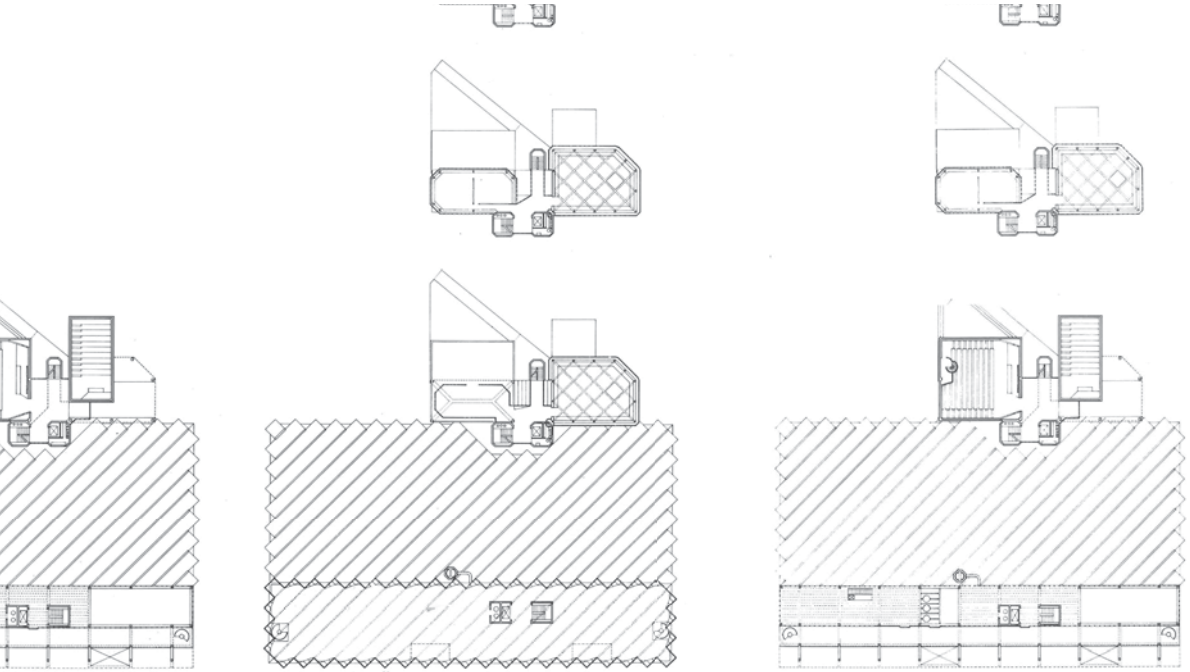

**James Stirling, Cambridge
University History Faculty
Building, 1964**

1
Gevels / Elevations

2
**Gezicht van oostgevel / View
of East elevation**

3
**Entree terrassen, detaillering /
Entrance terraces, detailing**

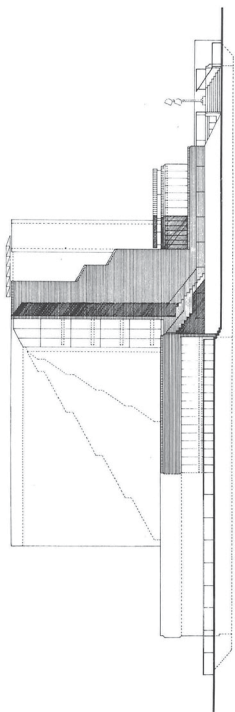
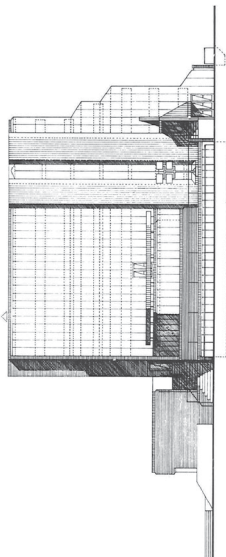

1

4
**Interieur bibliotheek /
Interior library**

5
Doorsnede / Section

6
Situatie / Site plan

7
Plattegronden / Floor plans



2

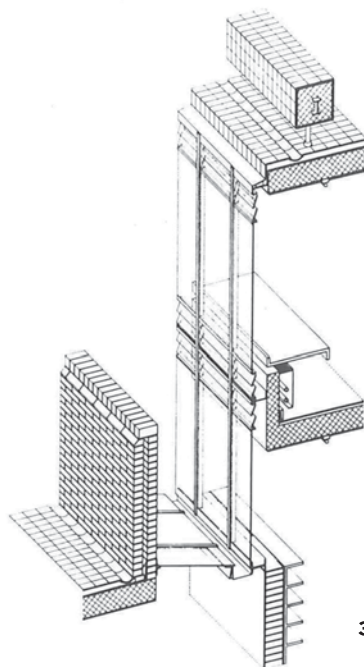

3



4

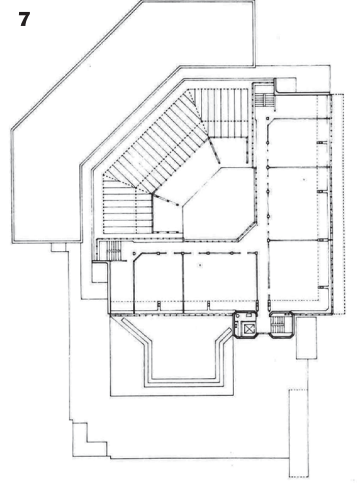

7

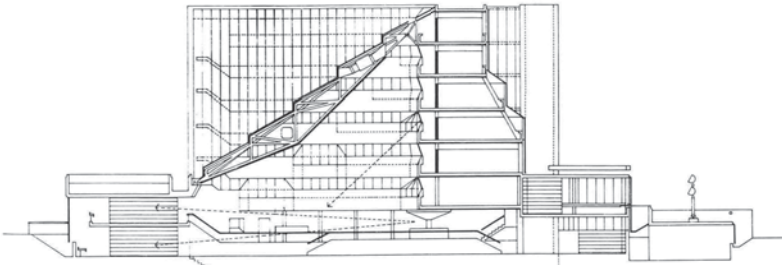

5

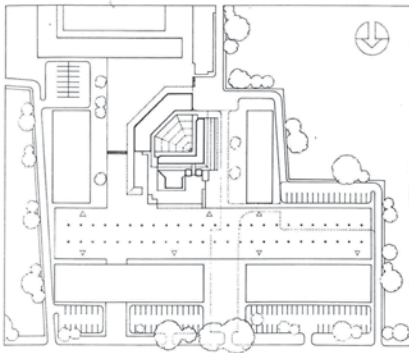
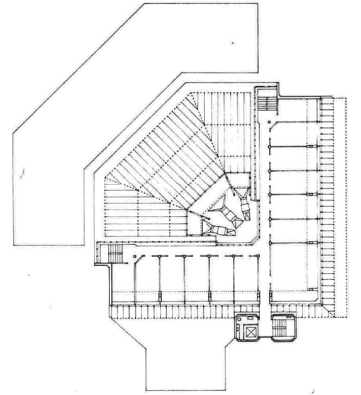

6

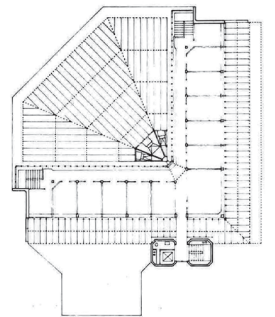

James Stirling, The Florey Building, Queen's College, Oxford, 1966

1
Doorsnede over de locatie /
Section through the site

2
Plattegrond begane grond en
standaardverdieping / Ground
and standard floor plan

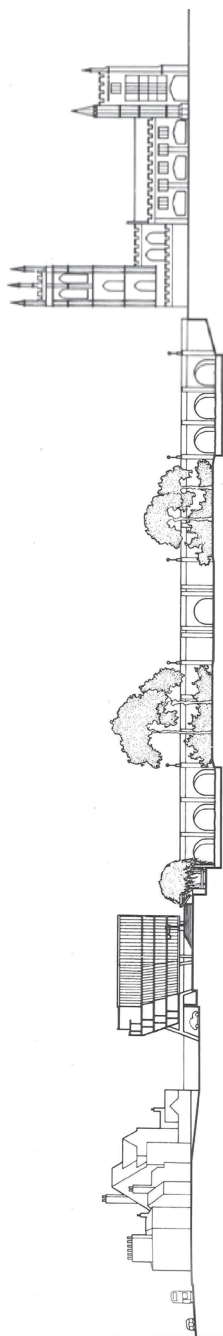

1

3
Doorzicht in het hof /
View into the courtyard

4
Galerijen naar de ontsluitings-
toren / galleries to the entrance
tower

5
Perspectief / doorsnede van
studio en corridor /
Perspective / section of studio
and corridor

6
Gezicht vanaf de Cherwell
rivier / View from the river
Cherwell

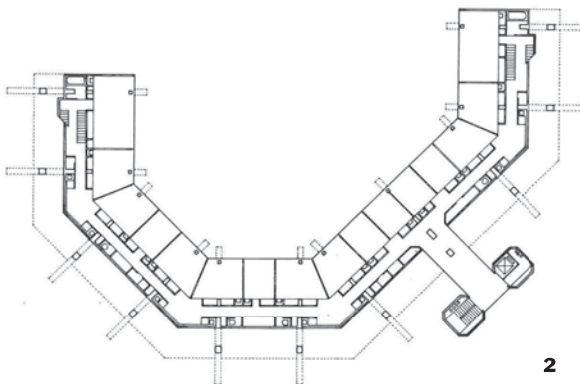
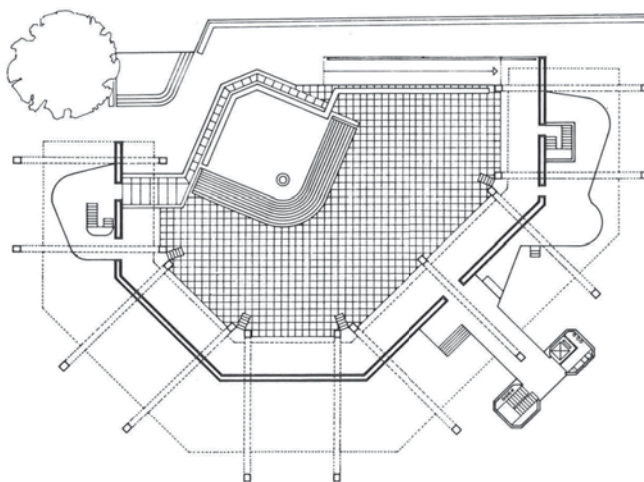

2



3

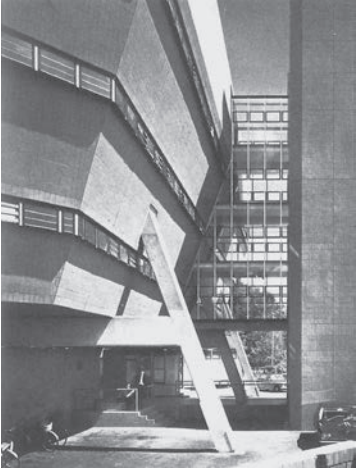

4

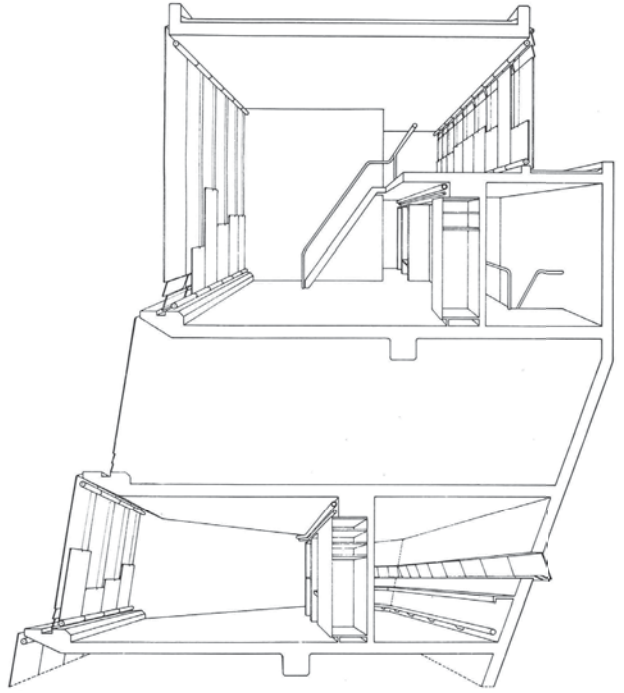

5

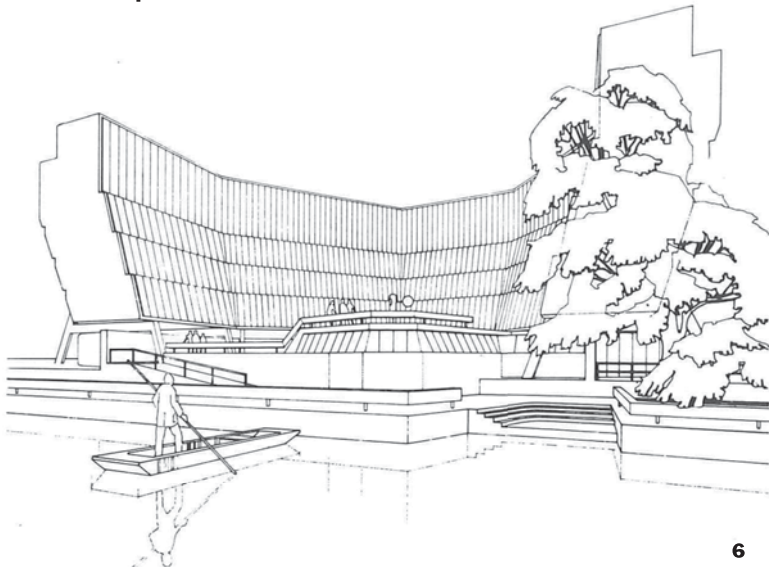

6

**James Stirling, Olivetti
Training School, Haslemere,
1969**

1

**Dwarsdoorsnedes /
Cross sections**

2

**Plattegrond begane grond /
Ground floor plan**

3

**Gezicht van het gebouw in het
park / View of the building set
in the park**

**4
Klaslokalen / Class rooms**

5

Plattegrond locatie / Site plan

6

Luchtfoto / Aerial view

7

**Perspectieftekening van
de entreehal / Perspective
drawing of the entrance hall**

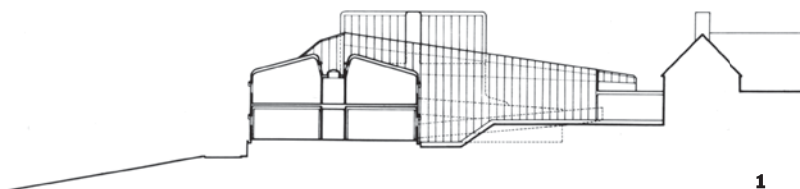
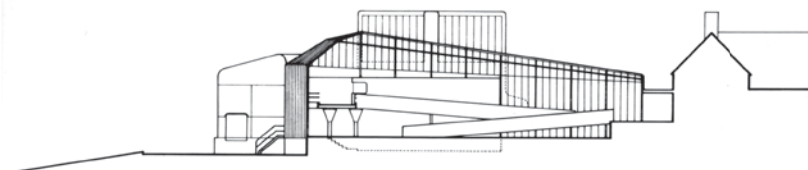

1

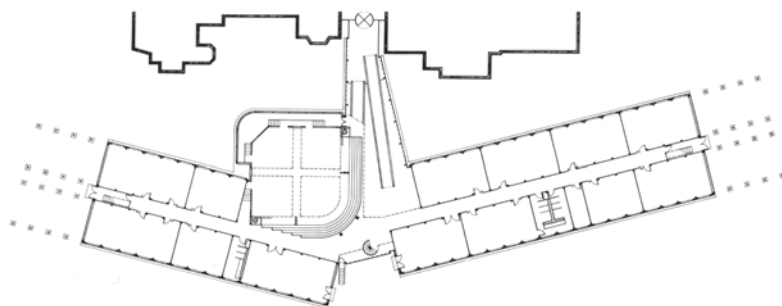

2



3

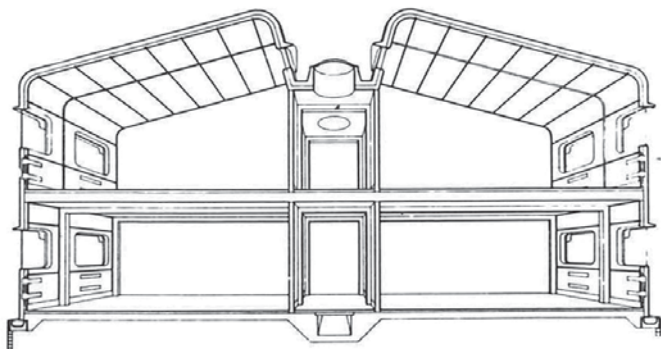

4

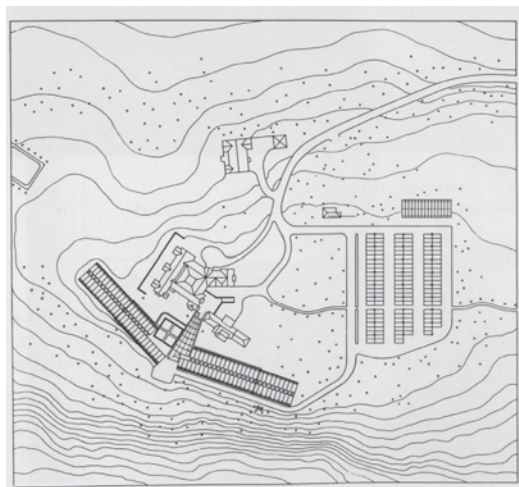

5



6

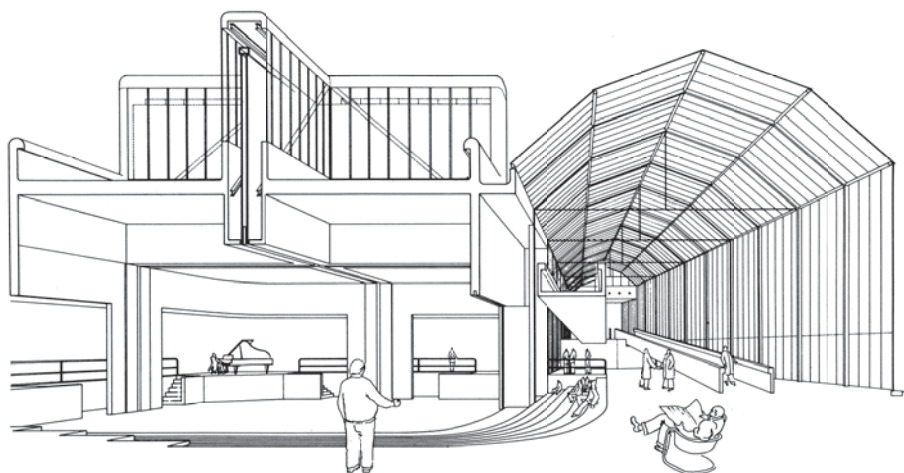

7

**James Stirling en / and
Michael Wilford, Clore Gallery
(Tate Gallery), Londen/London,
1980**

1
**Axonometrieën / Axonometric
drawings**

2
**Axonometrie van de overgang
tussen oudbouw en uitbreiding /
Axonometric drawing of the
transition between the existing
building and the new extension**

3
**Detail entree /
Detail entrance**

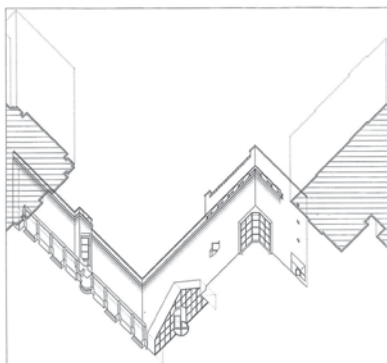
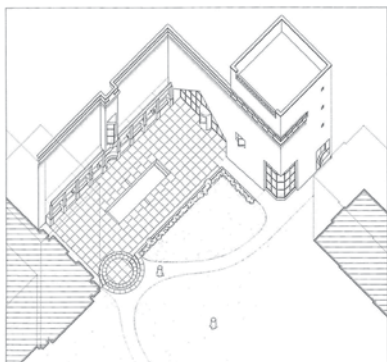

1

4
**Perspectieftekening van
het foyer en trappenhuis /
Perspective view of the foyer
and staircase**

5
**Entree gevel / Entrance
facade**

6
Zuidgevel / South elevation

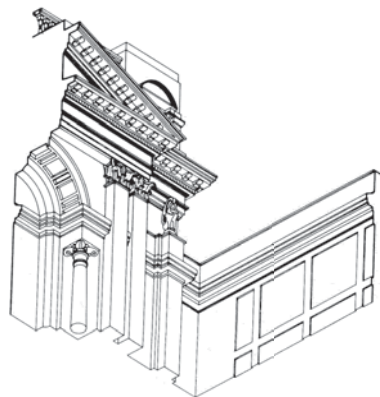

2



3

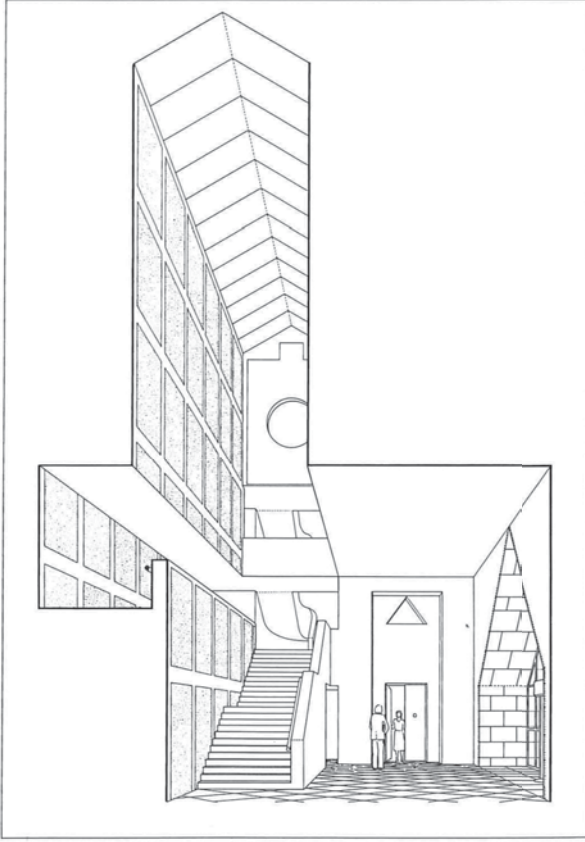

4



5

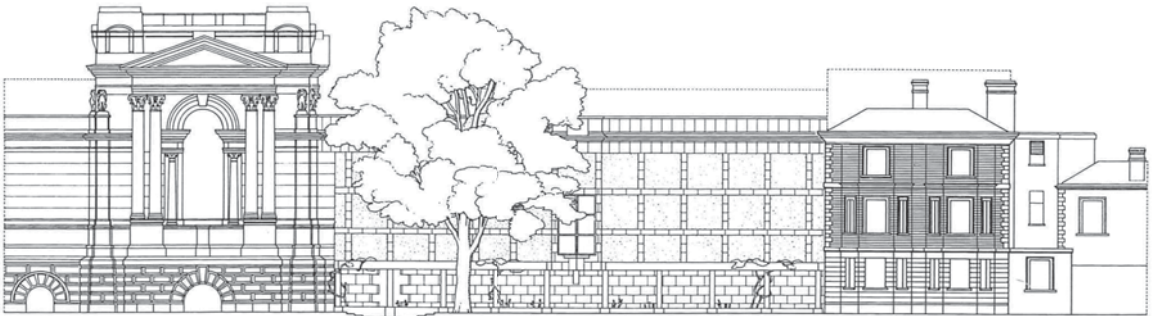

6

**James Stirling en / and
Michael Wilford,
No. 1 Poultry, Londen /
London, 1986**

**2 / 3 / 4
Fotos van de maquette /
Photographs of model**

**1
Axonometrie / Axonometric
drawing**

**5
Plattegronden / Plans**

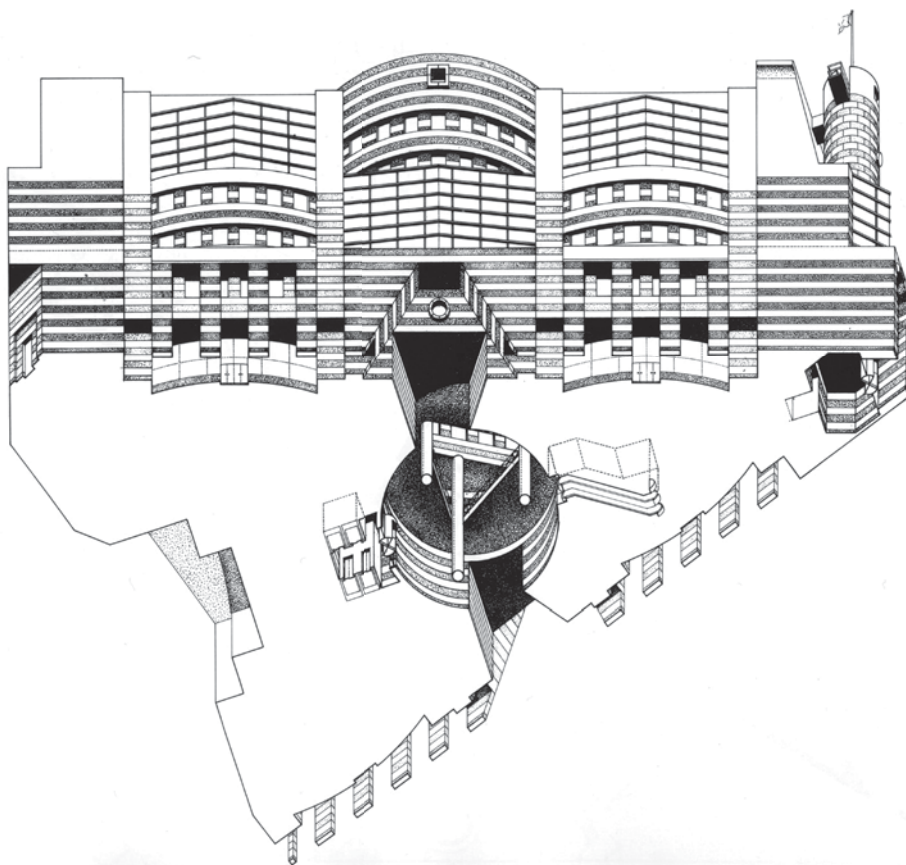

1

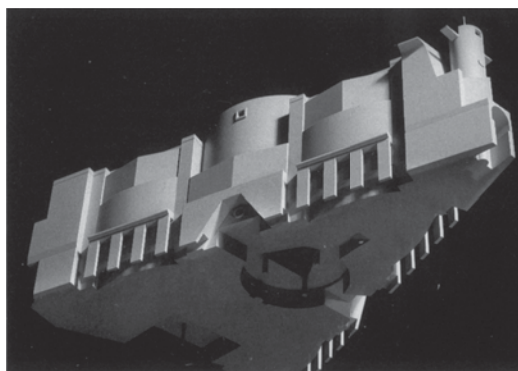

2

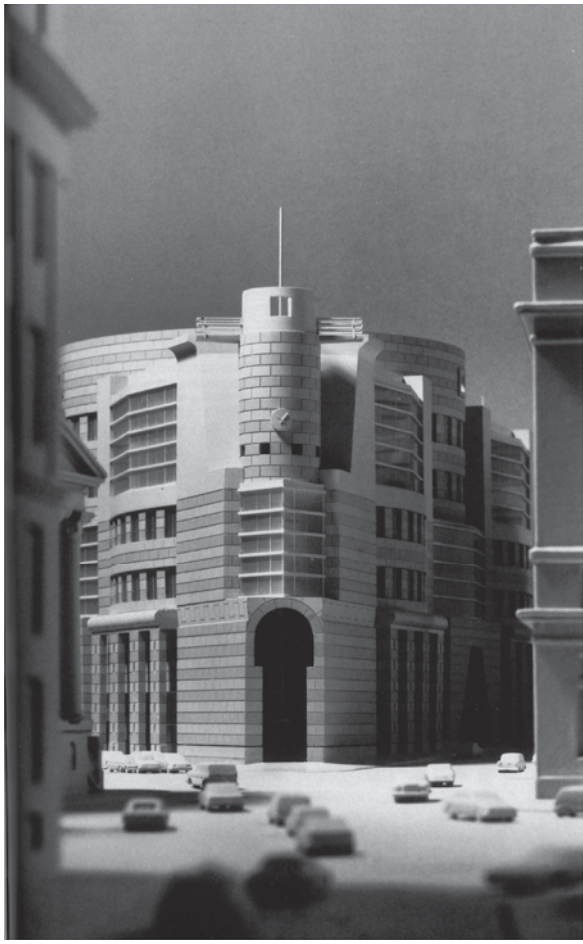

3

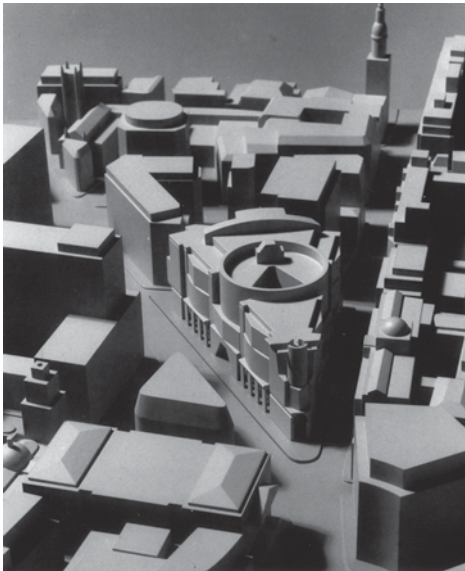

4

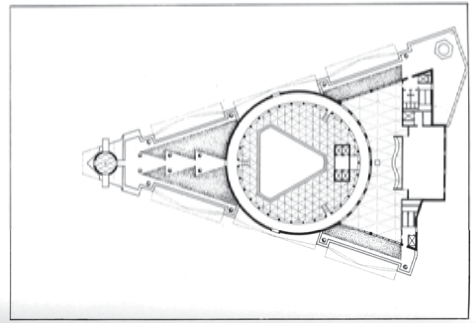
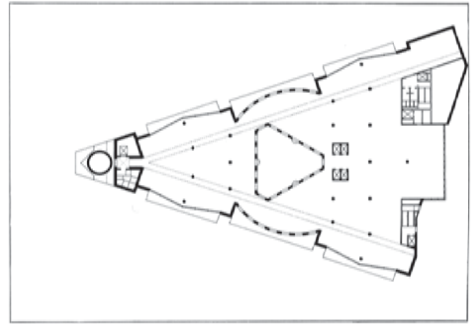
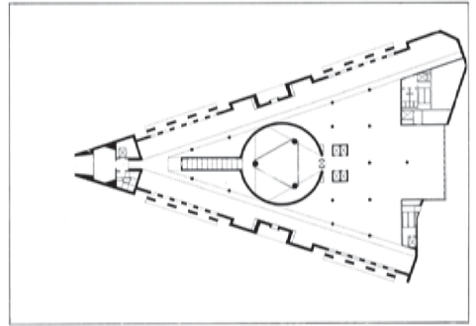
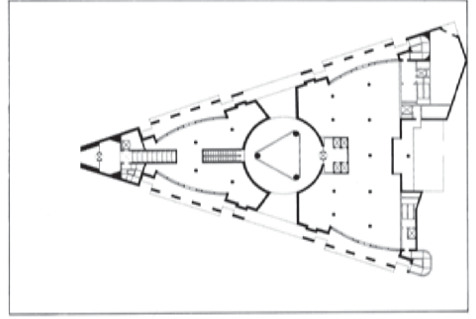

5